EN 10204:2004

CVJ-76-11-PRO-S

El Combo Josper es la combinación perfecta de dos sistemas de braseado: la brasa cerrada del clásico horno Josper y la tradicional brasa abierta de la Parrilla Vasca en un solo equipo. El tándem de horno y parrilla ofrece infinitas posibilidades gastronómicas.

The Josper Combo is the perfect combination of two systems: the enclosed grilling system of the classic Josper charcoal oven and the traditional open Basque Grill in a single device. The tandem of an oven anda a grill offers infinite gastronomic possibilities.

ACCESORIOS INCLUIDOS
INCLUDED ACCESSORIES

Pinzas Josper / Ref. 0423
Josper tongs / Ref. 0423

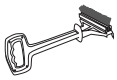

Cepillo metálico / Ref. 8224
Metallic brush / Ref. 8224

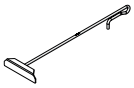

Atizador / Ref. 0427INOX
Poker / Ref. 0427INOX

MEDIDAS PARRILLA
GRILL RACK MESUREMENTS

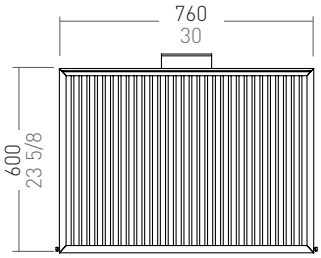

PVJ / Ref. --

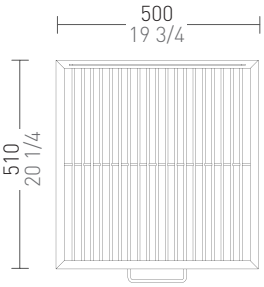

HJX-PRO / Ref. 240024

[mm / in]

* Todos los productos Josper funcionan exclusivamente con carbón vegetal.
All Josper products work exclusively with charcoal.

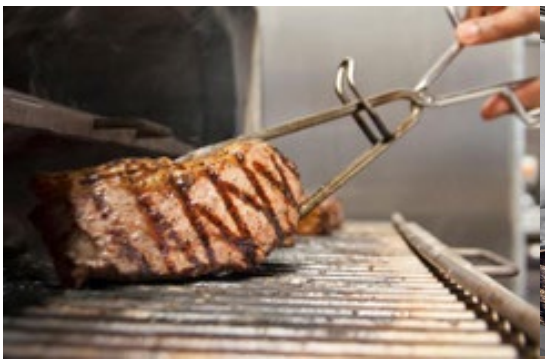

FT-C01950-05

Josper CHARCOAL EQUIPMENT
THE MIDDLEBY CORPORATION

JOSPER S.A.U. Gutenberg, 11
08397 Pineda de Mar - Barcelona - España
T +34 93 767 15 16
josper@jospergrill.com
www.jospergrill.com

FCSI FOODSERVICE CONSULTANTS SOCIETY INTERNATIONAL · PG AB28 · AEFECC · TÜVRheinland CERTIFICADO · Sistema de Gestión ISO 9001:2015 · www.tuv.com ID 9108639554

COMBO PRO JOSPER CVJ
JOSPER COMBO PRO CVJ

EN 10204:2004

	HJX-PRO-S80	PVJ-76-1-1-MB
Tiempo de encendido Fire up time	30 min aprox. 30 min average	20 min aprox. 20 min average
Consumo diario de carbón Charcoal daily consumtion	10 a 12kg 22 to 26.5 lb	18 a 20 kg 24.2 to 26.4 lb
Temperatura de braseado Broiling temperature	250 a 350 ºC 482 a 662 ºF	250 ºC 482 ºF
Capacidad bandejas GN (por parrilla) Grill rack capacity in Gn trays	1xGN1/1	--
Potencia térmica nominal Nominal heat output	8.8 kW 11.8 hp	3 kW 4.02 hp
Peso neto Net weight	180 kg 396 lb	307 kg 676.8 lb

INSTALACIÓN
INSTALLATION

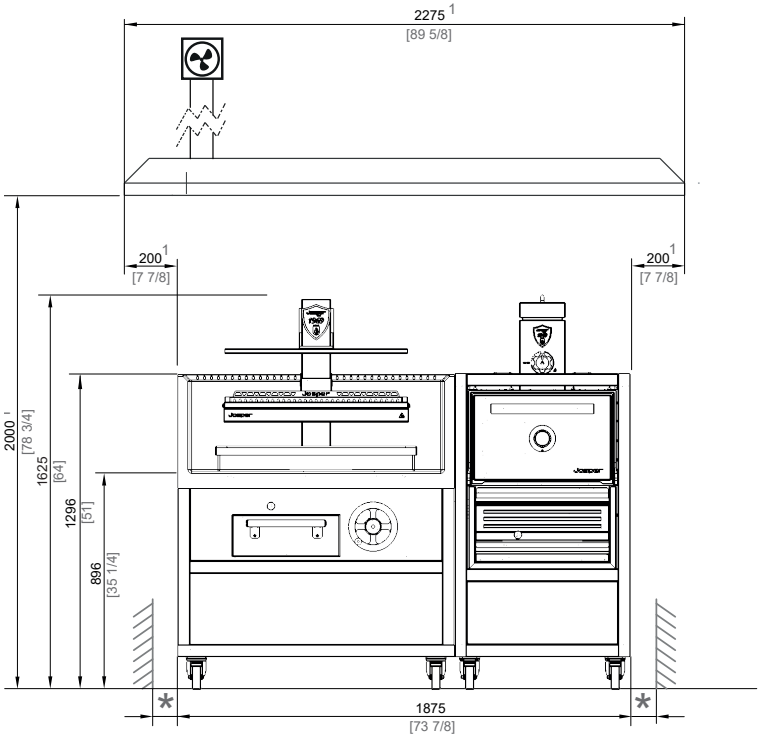

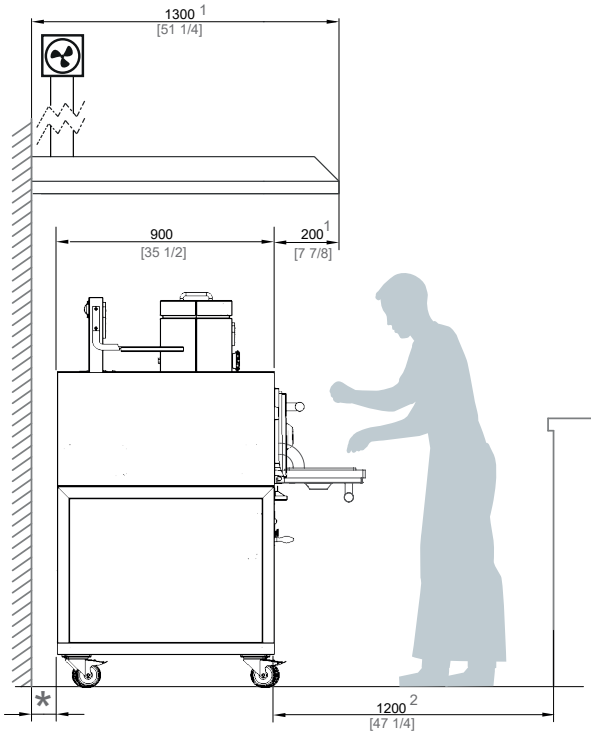

*	DISTANCIA MÍNIMA A ELEMENTOS INFLAMABLES MINUMUM DISTANCE TO FLAMMABLE ELEMENTS	300 mm	12 in
*	DISTANCIA MÍNIMA A ELEMENTOS NO INFLAMABLES MINIMUM DISTANCE TO FLAMMABLES ELEMENTS	100 mm	4 in

1 MEDIDAS MÍNIMAS RECOMENDADAS DE LA CAMPANA EXTRACTORA.
RECOMMENDED HOOD'S MINIMUM DIMENSIONS

2 ESPACIO RECOMENDADO DE TRABAJO PARA EL CHEF.
RECOMMENDED CHEF'S WORKING SPACE

FT-C01950-05

Ed. 03.2022 - Josper se reserva el derecho a realizar modificaciones en los catálogos, tarifas y material de divulgación según evolución y mejora de sus equipos.
Josper reserves the right to make modifications to catalogues, pricelists and promotional material according to the development and improvements applied to its equipment.

Josper CHARCOAL EQUIPMENT
THE MIDDLEBY CORPORATION
JOSPER S.A.U. Gutenberg, 11
08397 Pineda de Mar - Barcelona - España
T +34 93 767 15 16
josper@jospergrill.com
www.jospergrill.com

FCSI FOODSERVICE CONSULTANTS SOCIETY INTERNATIONAL · AB28 · AEFECC · TÜVRheinland CERTIFICADO · Sistema de Gestión ISO 9001:2015 · www.tuv.com ID 9108639354