EN 10204:2004

CVJ-76-11-PRO-M

El Combo Josper es la combinación perfecta de dos sistemas de braseado: la brasa cerrada del clásico horno Josper y la tradicional brasa abierta de la Parrilla Vasca en un solo equipo. El tándem de horno y parrilla ofrece infinitas posibilidades gastronómicas.

The Josper Combo is the perfect combination of two systems: the enclosed grilling system of the classic Josper charcoal oven and the traditional open Basque Grill in a single device. The tandem of an oven anda a grill offers infinite gastronomic possibilities.

ACCESORIOS INCLUIDOS
INCLUDED ACCESSORIES

Pinzas Josper / Ref. 0423
Josper tongs / Ref. 0423

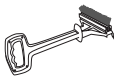

Cepillo metálico / Ref. 8224
Metallic brush / Ref. 8224

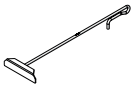

Atizador / Ref. 0427INOX
Poker / Ref. 0427INOX

MEDIDAS PARRILLA
GRILL RACK MESUREMENTS

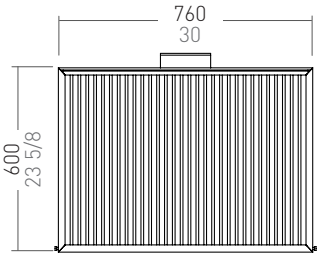

PVJ / Ref. --

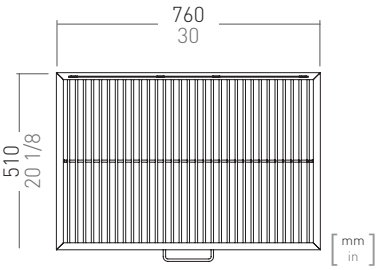

HJX-PRO / Ref. 240025

* Todos los productos Josper funcionan exclusivamente con carbón vegetal.
All Josper products work exclusively with charcoal.

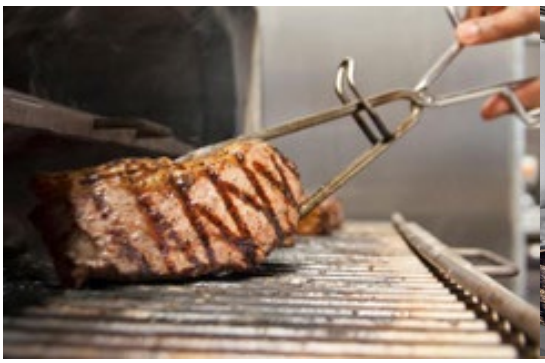

FT-C01950-05

Josper CHARCOAL EQUIPMENT
THE MIDDLEBY CORPORATION

JOSPER S.A.U. Gutenberg, 11
08397 Pineda de Mar - Barcelona - España
T +34 93 767 15 16
josper@jospergrill.com
www.jospergrill.com

FCSI FOODSERVICE CONSULTANTS SOCIETY INTERNATIONAL · PG AB28 · AEFECC · TÜVRheinland CERTIFICADO · Sistema de Gestión ISO 9001:2015 · www.tuv.com ID 9108639554

COMBO PRO JOSPER CVJ
JOSPER COMBO PRO CVJ

EN 10204:2004

	HJX-PRO-M120	PVJ-76-1-1-MB
Tiempo de encendido Fire up time	35 min aprox. 35 min average	20 min aprox. 20 min average
Consumo diario de carbón Charcoal daily consumtion	12 a 16 kg 26.5 to 35 lb	18 a 20 kg 24.2 to 26.4 lb
Temperatura de braseado Broiling temperature	250 a 350 ºC 482 a 662 ºF	250 ºC 482 ºF
Capacidad bandejas GN (por parrilla) Grill rack capacity in Gn trays	2xGN1/1	--
Potencia térmica nominal Nominal heat output	7,4 kW 9.92 hp	3 kW 4.02 hp
Peso neto Net weight	250 kg 551 lb	307 kg 676.8 lb

INSTALACIÓN
INSTALLATION

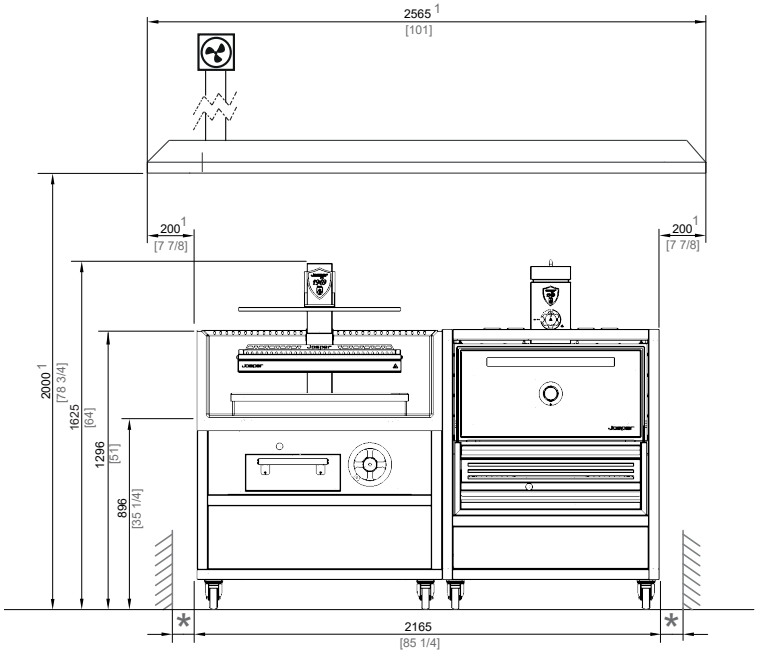

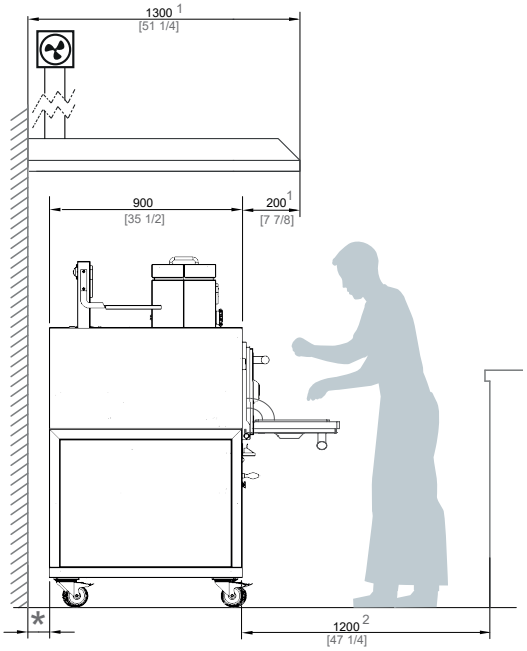

*	DISTANCIA MÍNIMA A ELEMENTOS INFLAMABLES MINUMUM DISTANCE TO FLAMMABLE ELEMENTS	300 mm	12 in
*	DISTANCIA MÍNIMA A ELEMENTOS NO INFLAMABLES MINIMUM DISTANCE TO FLAMMABLES ELEMENTS	100 mm	4 in

1 MEDIDAS MÍNIMAS RECOMENDADAS DE LA CAMPANA EXTRACTORA.
RECOMMENDED HOOD'S MINIMUM DIMENSIONS

2 ESPACIO RECOMENDADO DE TRABAJO PARA EL CHEF.
RECOMMENDED CHEF'S WORKING SPACE

Ed. 03.2022 - Josper se reserva el derecho a realizar modificaciones en los catálogos, tarifas y material de divulgación según evolución y mejora de sus equipos.
Josper reserves the right to make modifications to catalogues, pricelists and promotional material according to the development and improvements applied to its equipment.

FT-C01950-05

Josper CHARCOAL EQUIPMENT
THE MIDDLEBY CORPORATION
JOSPER S.A.U. Gutenberg, 11
08397 Pineda de Mar - Barcelona - España
T +34 93 767 15 16
josper@jospergrill.com
www.jospergrill.com

FCSI FOODSERVICE CONSULTANTS SOCIETY INTERNATIONAL · PG AB28 · AEFECC · TÜVRheinland CERTIFICADO Sistema de Gestión ISO 9001:2015 www.tuv.com ID 9108639354